

DOOR NUMBER	LEAF QUANTITY	DOOR WIDTH	DOOR HEIGHT	DOOR THICK	SPECIES	DOOR TYPE	FRAME MAKE SIZE		JAMB WIDTH	SWING	HINGE QTY	HINGE TYPE	ROOM	Rough Opening	SHEET NUMBER	NOTES
							WIDTH	HEIGHT								
D1	1	36	84	1 3/4	Paint Grade Douglas Fir	L	37 11/16	86	6 5/16	Outswing Hinge Right	4	Stanley F191 4 1/2 x 4 1/2 NRP	Porch	38 1/2" x 87"	1	
D2	1	35 13/16	84	1 3/4	Stain Grade Douglas Fir	L	37 1/2	86	6 9/16	Inswing Hinge Right	4	Stanley F191 4 1/2 x 4 1/2	Porch	38" x 87"	21	See revised threshold design
D33	1	42	104 1/4	2 1/4	Stain Grade Cumaru	M	43 11/16	106 7/8	7 9/16	Inswing Hinge Left	4	Stanley F191 4 1/2 x 4 1/2	Entry 1	98 1/2" x 107 3/8"	2	See note #1
D33SL	2	25 5/8	104 7/8	2 1/4	Stain Grade Cumaru	M	27 1/8	106 7/8	7 9/16	Fixed	-----	-----	Entry 1	Included	2	
D56	1	36	84	1 3/4	Stain Grade Cumaru	L	37 11/16	86	5 13/16	Inswing Hinge Left	3	Stanley F191 4 1/2 x 4 1/2	Entry 3	38 1/2" x 86 1/2"	21	Verify R.O. width
D61	1	33 5/16	94 1/4	1 3/4	Paint Grade Douglas Fir	A	35	95 7/8	5 13/16	Outswing Hinge Right	4	Stanley F191 4 1/2 x 4 1/2 NRP	Garage 2	35 1/2" x 96 3/8"	5	Verify height adj. For sloped floor
D64	1	36	92 7/8	1 3/4	Stain Grade Cumaru	G	37 11/16	95 1/2	5 13/16	Inswing Hinge Right	4	Stanley F191 4 1/2 x 4 1/2	Entry 2	38 3/8" x 96"	4	Verify jamb width
D3	1	29 13/16	84 3/8	1 3/4	Stain Grade Douglas Fir	G	31 1/2	86	4 9/16	Hinge Right	3	Stanley F191 4 x 4	Powder Room	32" x 86 3/4"	22	
D4	1	29 13/16	96	1 3/4	Stain Grade Douglas Fir	G	31 1/2	98	4 9/16	Hinge Left	4	Stanley F191 4 x 4	Jonas' Bedroom	32" x 98 1/2"	6	
D5	1	29 13/16	83 3/4	1 3/4	Stain Grade Douglas Fir	N	31 1/2	85 3/4	4 9/16	Hinge Right	3	Stanley F191 4 x 4	Jonas' Bathroom	32" x 86 1/4"	10	
D6	1	30 1/2	84 5/8	1 3/4	Stain Grade Douglas Fir	N	-----	-----	-----	Pocket	-----	-----	Jonas' Closet	31" x 86"	7	
D7	1	29 13/16	96	1 3/4	Stain Grade Douglas Fir	G	31 1/2	98	4 9/16	Hinge Right	4	Stanley F191 4 x 4	Marcus' Bedroom	32" x 98 1/2"	6	
D8	1	29 13/16	84	1 3/4	Stain Grade Douglas Fir	N	31 1/2	86	4 9/16	Hinge Right	3	Stanley F191 4 x 4	Marcus' Bathroom	32" x 86 1/2"	10	
D9	1	30 1/2	84 5/8	1 3/4	Stain Grade Douglas Fir	N	-----	-----	-----	Pocket	-----	-----	Marcus' Closet	31" x 86"	7	
D13	1	29 9/16	96 1/2	1 3/4	Stain Grade Douglas Fir	G	31 1/4	98 1/2	4 9/16	Hinge Left	4	Stanley F191 4 x 4	Jenny's Bedroom	31 3/4" x 99"	6	
D14	1	29 13/16	84	1 3/4	Stain Grade Douglas Fir	N	31 1/2	86	4 9/16	Hinge Right	3	Stanley F191 4 x 4	Jenny's Closet	32" x 86 1/2"	10	
D15	1	29 13/16	84	1 3/4	Stain Grade Douglas Fir	N	31 1/2	86	4 9/16	Hinge Right	3	Stanley F191 4 x 4	Jenny's Bathroom	32" x 86 1/2"	10	
D17	1	29 13/16	96	1 3/4	Stain Grade Douglas Fir	G	31 1/2	98	4 9/16	Hinge Left	4	Stanley F191 4 x 4	Guest Bedroom 2	32" x 98 1/2"	6	
D18	1	30 1/2	84 5/8	1 3/4	Stain Grade Douglas Fir	N	-----	-----	-----	Pocket	-----	-----	Guest Bedroom 2 Closet	31" x 86"	7	
D19	1	35 3/4	84 1/4	1 3/4	Paint Grade Poplar	A	37 1/2	86 1/4	4 9/16	Hinge Left	4	Soss #218	Mechanical Room	38" x 86 1/2"	8	Bevel jambs
D20	1	35 13/16	84	1 3/4	Stain Grade Douglas Fir	G	37 1/2	86	5 1/16	Hinge Left	3	Stanley F191 4 x 4	Exercise Room	38" x 86 1/2"	22	
D21	1	33 15/16	84 1/8	1 3/4	Paint Grade Poplar	D	35 5/8	85 3/8	6 7/8	Hinge Left	3	Stanley F191 4 x 4	Sport Court		20	
D22	2	35 13/16	62	1 3/4	Stain Grade Douglas Fir	A	73 7/16	63 1/4	6 1/16	Closet	6	Stanley F191 4 x 4	Sport Court	74" x 66"	11	Verify frame height change
D23	1	29 13/16	84	1 3/4	Stain Grade Douglas Fir	G	31 1/2	86	5 1/16	Hinge Right	3	Stanley F191 4 x 4	Powder Room	32" x 86 1/2"	22	
D24	1	29 13/16	84	1 3/4	Stain Grade Douglas Fir	G	31 1/2	86	4 9/16	Hinge Right	3	Stanley F191 4 x 4	Bathroom	32" x 86 1/2"	22	
D25	1	29 13/16	84	1 3/4	Stain Grade Douglas Fir	G	31 1/2	86	4 9/16	Hinge Right	3	Stanley F191 4 x 4	Steam Shower Room	32" x 86 1/2"	22	
D26	1	29 13/16	84	1 3/4	Stain Grade Fir / Cedar	E	31 1/2	86	5 13/16	Hinge Right	3	Stanley F191 4 x 4	Sauna	32" x 86 1/2"	12	Split species

Other Notes:
 1. Overall width for unit D33 with sidelights will be 97 15/16".
 2. All jambs to be paint grade poplar except for D1, D33, D33SL, D56, D61, D64 and D26

Job Notes:
 All lock prep information needs to be supplied before production can begin
 All items in **BOLD** revised 12/02/02

Job Name:
 Contractor Name
 Architectural Firm
 Residence / Project Name
 Revision date

NORTHSTAR
WOODWORKS
 INCORPORATED
 P.O. Box 1767 Ferndale, WA 98248
 Phone: (360) 384-0307 Fax: (360) 384-1144
 mail@northstarww.com

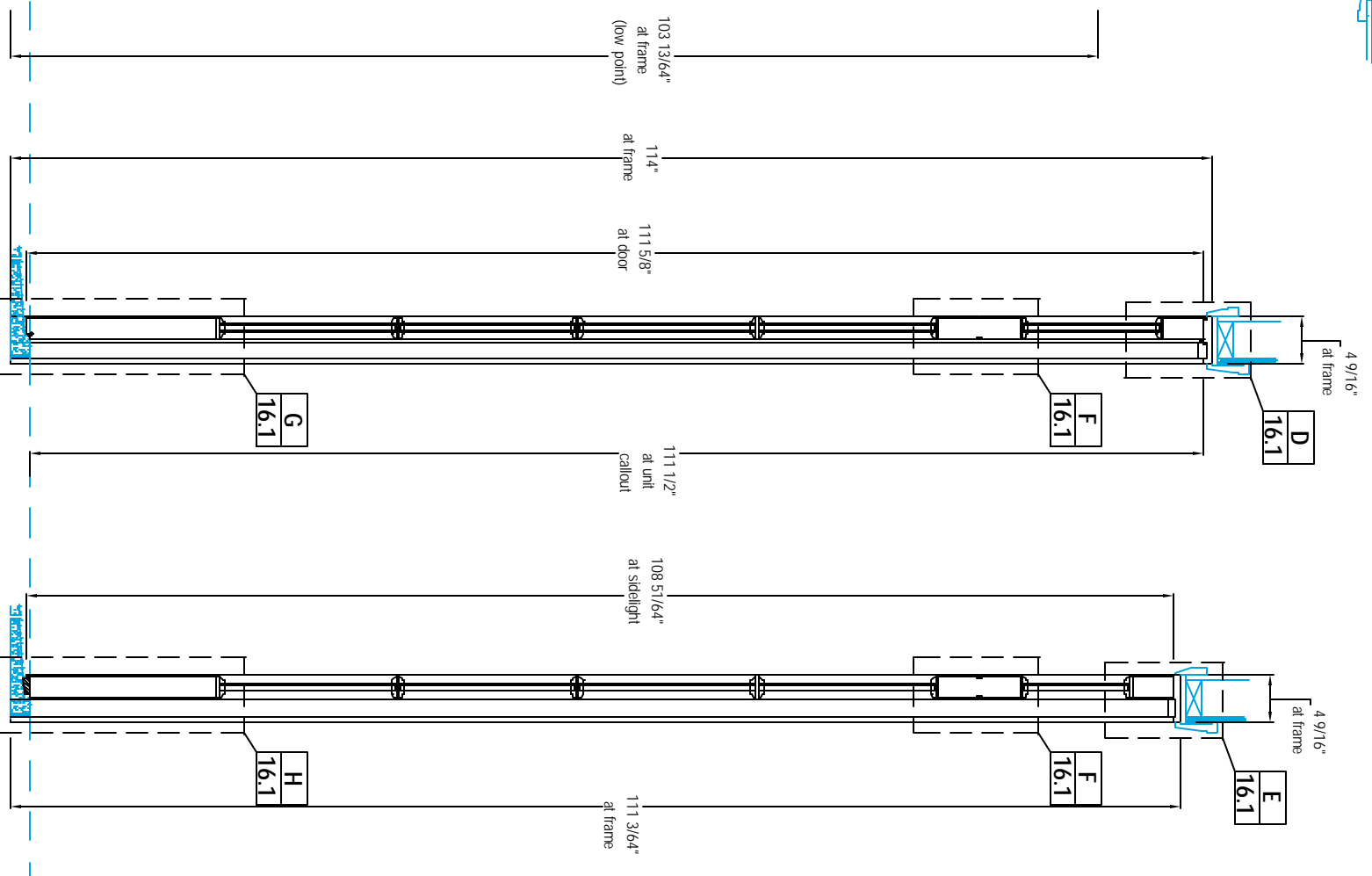
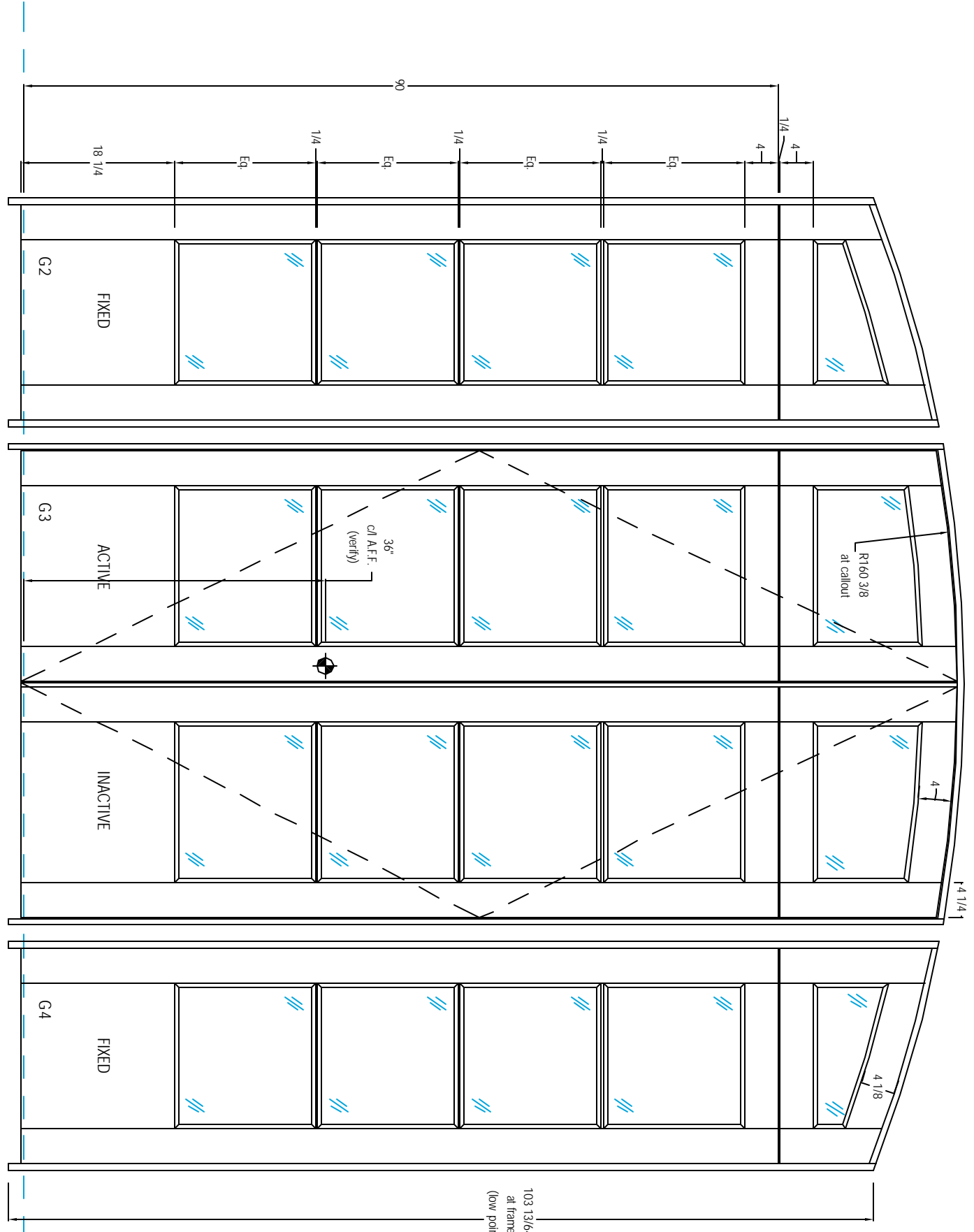
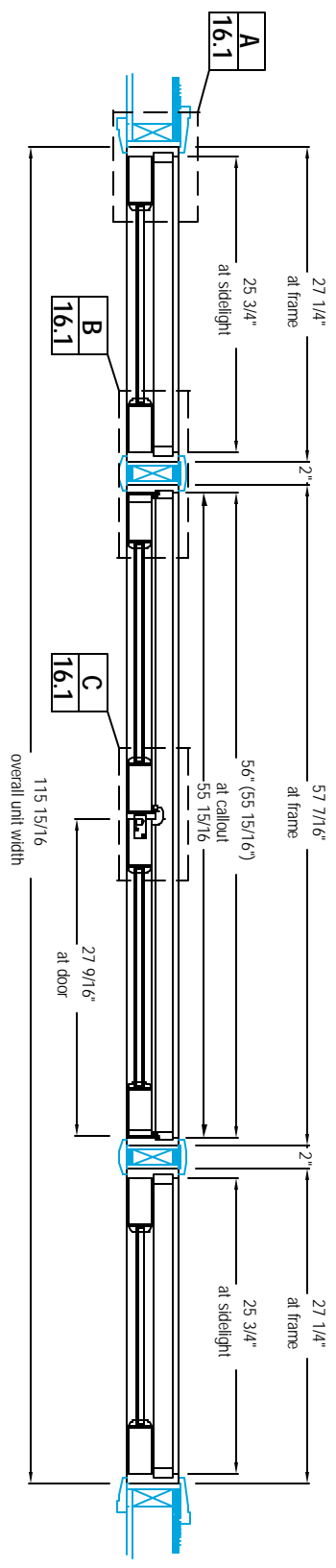

A Door Elevation Type Q
 Scale: 3/4" = 1'
 Make 1 unit at #G2, G3, G4

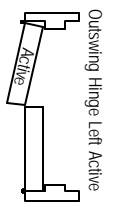

UNIT INFORMATION:

Species (Door) - Paint Grade Douglas Fir
 Species (Jamb) - Paint Grade Douglas Fir
 Species (Sill) - Stone (By others)

HANGING INFORMATION: Verify

Hinges: Von Morris 4 1/2" x 4 1/2" ball-bearing hinge (NRP)
 Quantity: 3 ea. per door to 7', 4 ea. per door over 7'
 Flush Bolts: Baldwin 0600
 Finish: US4 (Verify)
 Other Hardware supplied by Northstar:

Glazing Details:

Glass Type: Insulated
 Unit Makeup: 1/8" PPG SolarBan 60 over 1/8" clear
 Overall Thickness: 3/4"
 Spacer Color: Champagne
 Special Notes: No tempering/logo

Architect approval:

Contractor approval:

Job Name:

Contractor Name
Architectural Firm
Residence / Project Name
Interior / Exterior Doors

Drawn By: SE

Date Started: 8/21/02
 Revised On: 12/4/02
 Sheet No: **16**
 Project No: **1884**

NORTHSTAR WOODWORKS
INCORPORATED

P.O. Box 1767 Ferndale, WA, 98248
 Phone: (360) 384-0307
 Fax: (360) 384-1144
 mail@northstarww.com

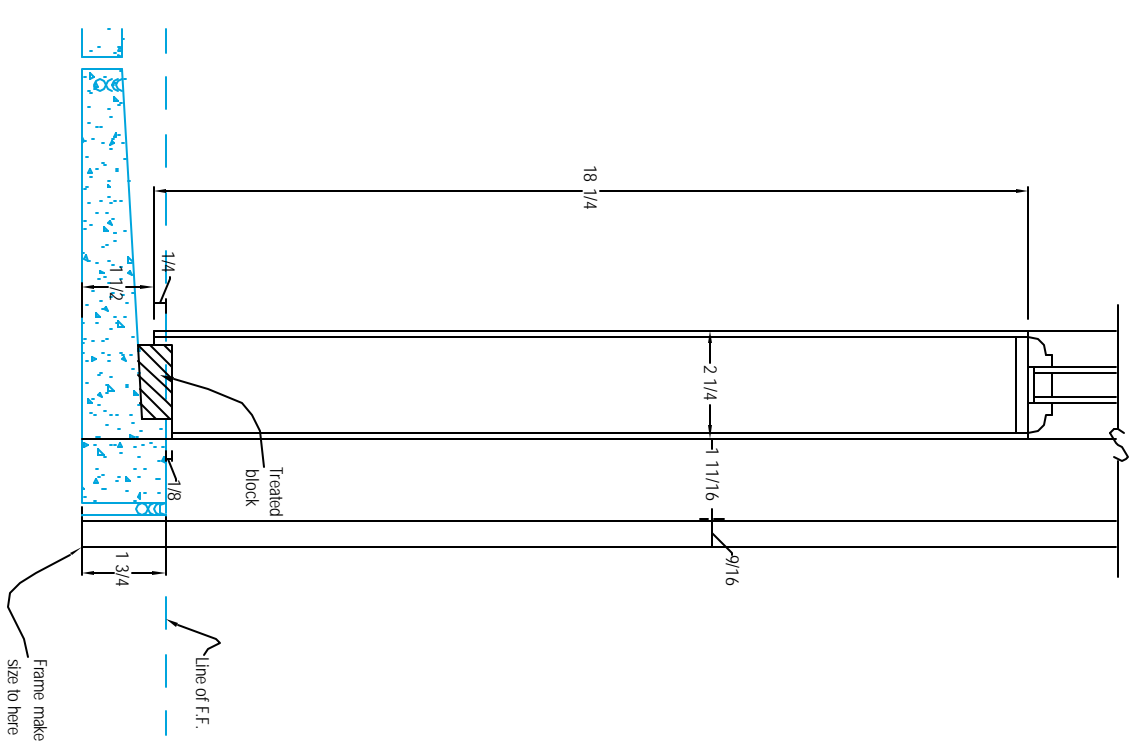
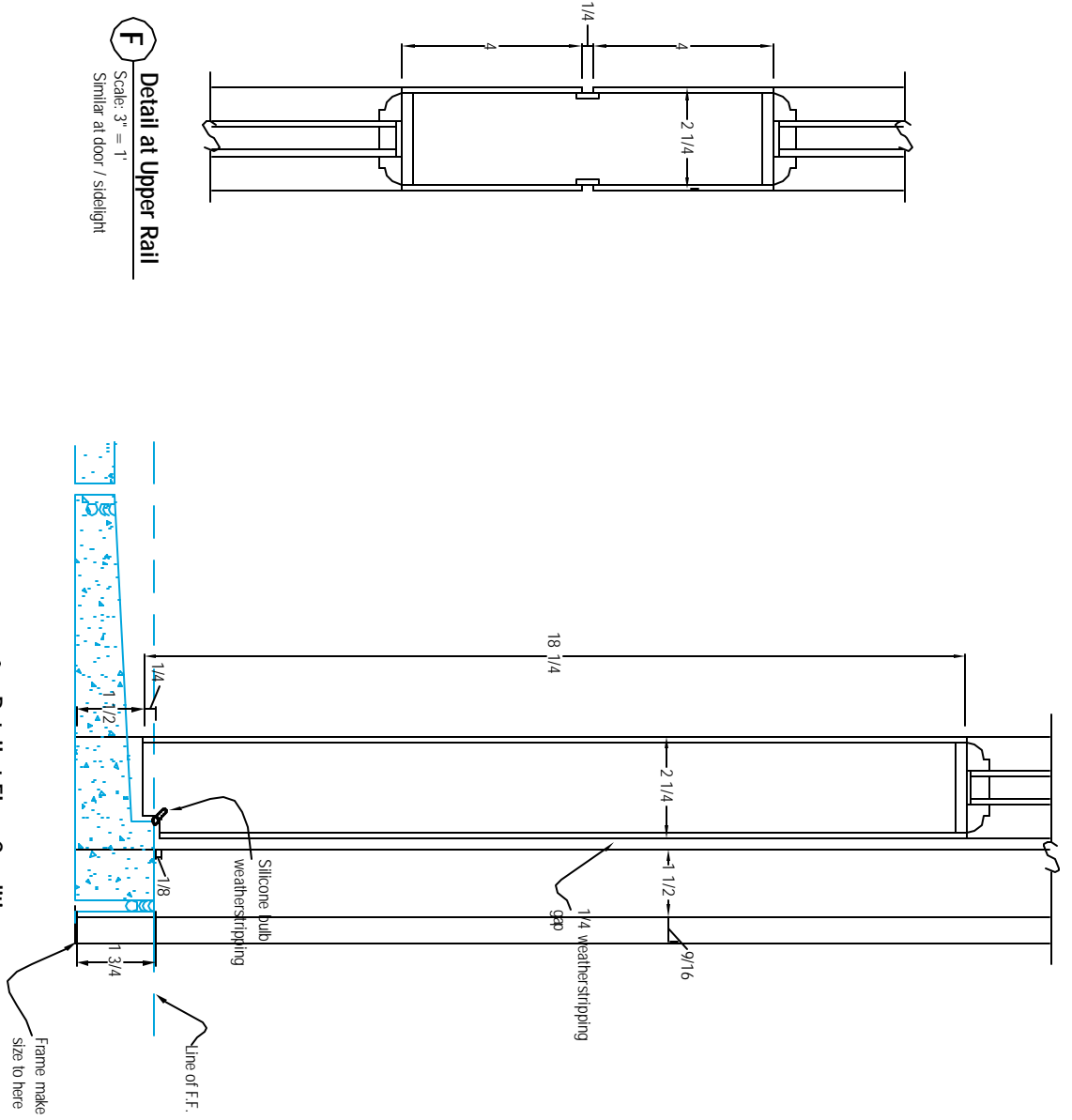
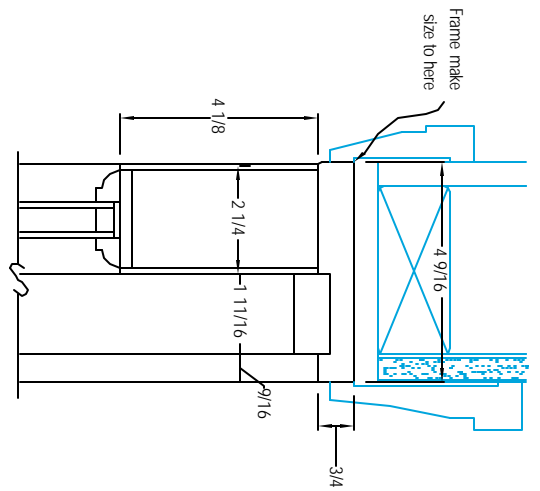
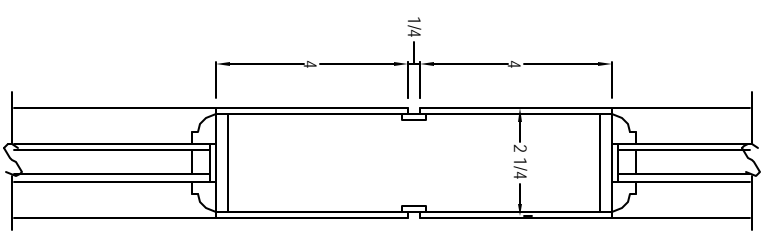
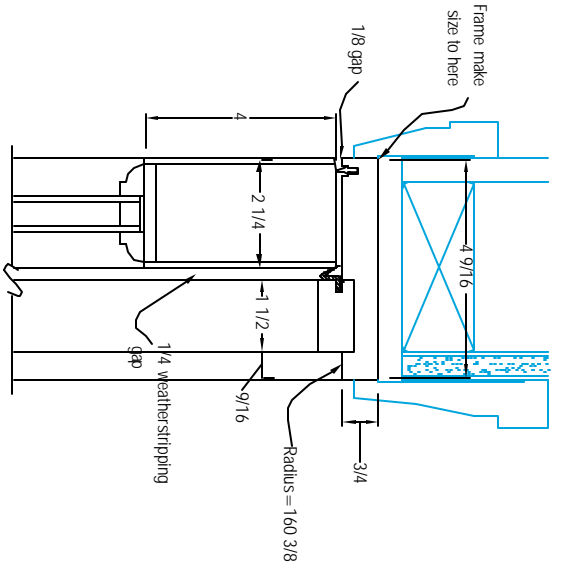
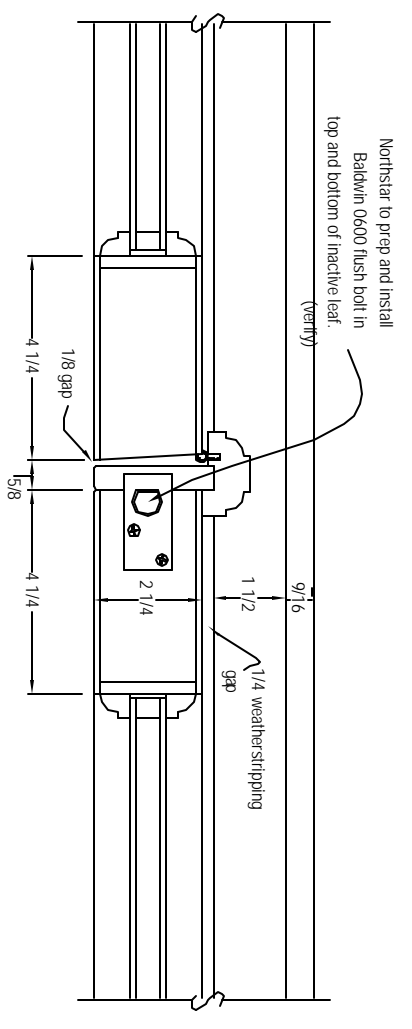
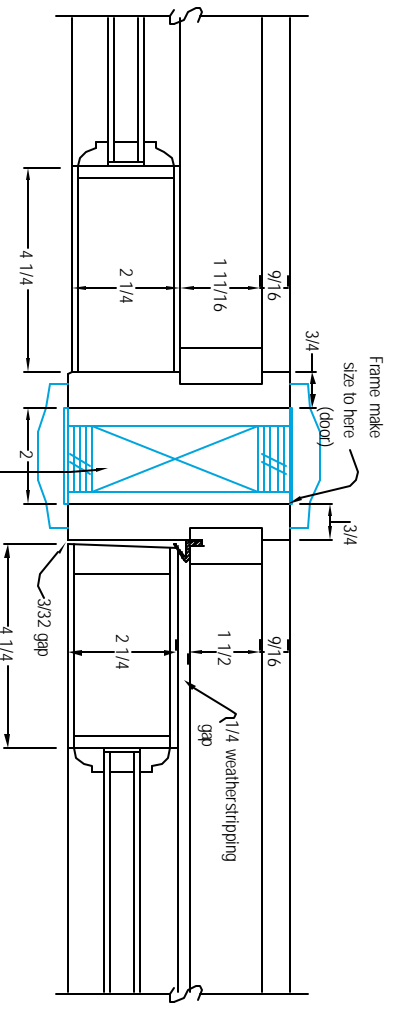
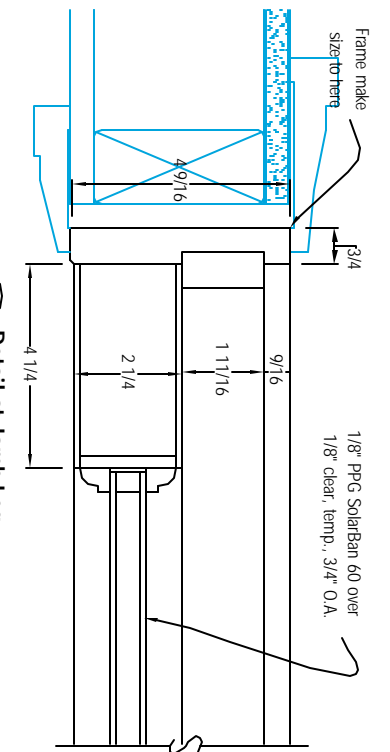

UNIT INFORMATION:		HANGING INFORMATION: Verify		Glazing Details:		Architect approval:		Job Name:		Drawn By: SE		NORTHSTAR WOODWORKS INCORPORATED	
Species (Door) - Paint Grade Douglas Fir Species (Jamb) - Paint Grade Douglas Fir Species (Sill) - Stone (By others)		Hinges: Von Morris 4 1/2" x 4 1/2" ball-bearing hinge (NRP) Quantity: 3 ea. per door to 7', 4 ea. per door over 7' Flush Bolts: Baldwin 0600 Finish: US4 (Verify) Other Hardware supplied by Northstar:		Glass Type: Insulated Unit Makeup: 1/8" PPG SolarBan 60 over 1/8" clear Overall Thickness: 3/4" Spacer Color: Champagne Special Notes: No tempering logo.		Contractor approval:		Contractor Name Architectural Firm Residence / Project Name Interior / Exterior Doors		Date Started: 8/21/02 Revised On: 12/4/02 Sheet No: 16.1 Project No: 1884		P.O. Box 1767 Ferndale, WA. 98248 Phone: (360) 384-0307 Fax: (360) 384-1144 mail@northstarww.com	